

P E R M I T

CITY OF NAPOLEON
255 W. RIVERVIEW AVE
NAPOLEON, OHIO 43545

DIVISION OF BUILDING & ZONING
PH (419) 592-4010
FAX (419) 599-8393

PERMIT NO: 50

DATE ISSUED: 03-27-00

ISSUED BY: BND

JOB LOCATION: 1415 GLENWOOD AVE

EST. COST: 500.00

LOT #:

SUBDIVISION NAME:

OWNER: LAMMERS, DONALD
ADDRESS: 1451 GLENWOOD AVE
CSZ: NAPOLEON, OH 43545
PHONE: 419-592-4236

AGENT: SELF
ADDRESS:
CSZ:
PHONE:

USE TYPE - RESIDENTIAL:

OTHER:

ZONING INFORMATION

DIST: LOT DIM: AREA: FYRD: SYRD: RYRD:
MAX HT: # PKG SPACES: # LOADING SP: MAX LOT COV:

BOARD OF ZONING APPEALS:

WORK TYPE - NEW: REPLMNT: ADD'N: ALTER: REMODEL:

WORK INFORMATION

SIZE - LGTH: WIDTH: STORIES: LIVING AREA SF:
GARAGE AREA SF: HEIGHT: BLDG VOL DEMO PERMIT:

WORK DESCRIPTION
DECK 12X16 WOOD
REAR OF HOUSE

FEE DESCRIPTION

PAID DATE

FEE AMOUNT DUE

BUILDING PERMIT

9.00

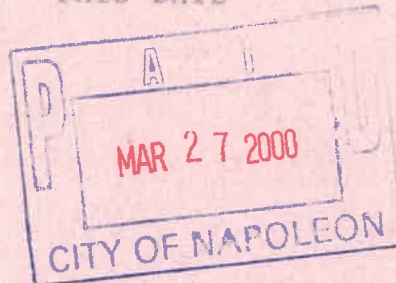

TOTAL FEES DUE

9.00

3-27-00

DATE

Donald J. Lammers
APPLICANT SIGNATURE

GARY RE BEAL
1415 GLENWOOD

1" = 20'

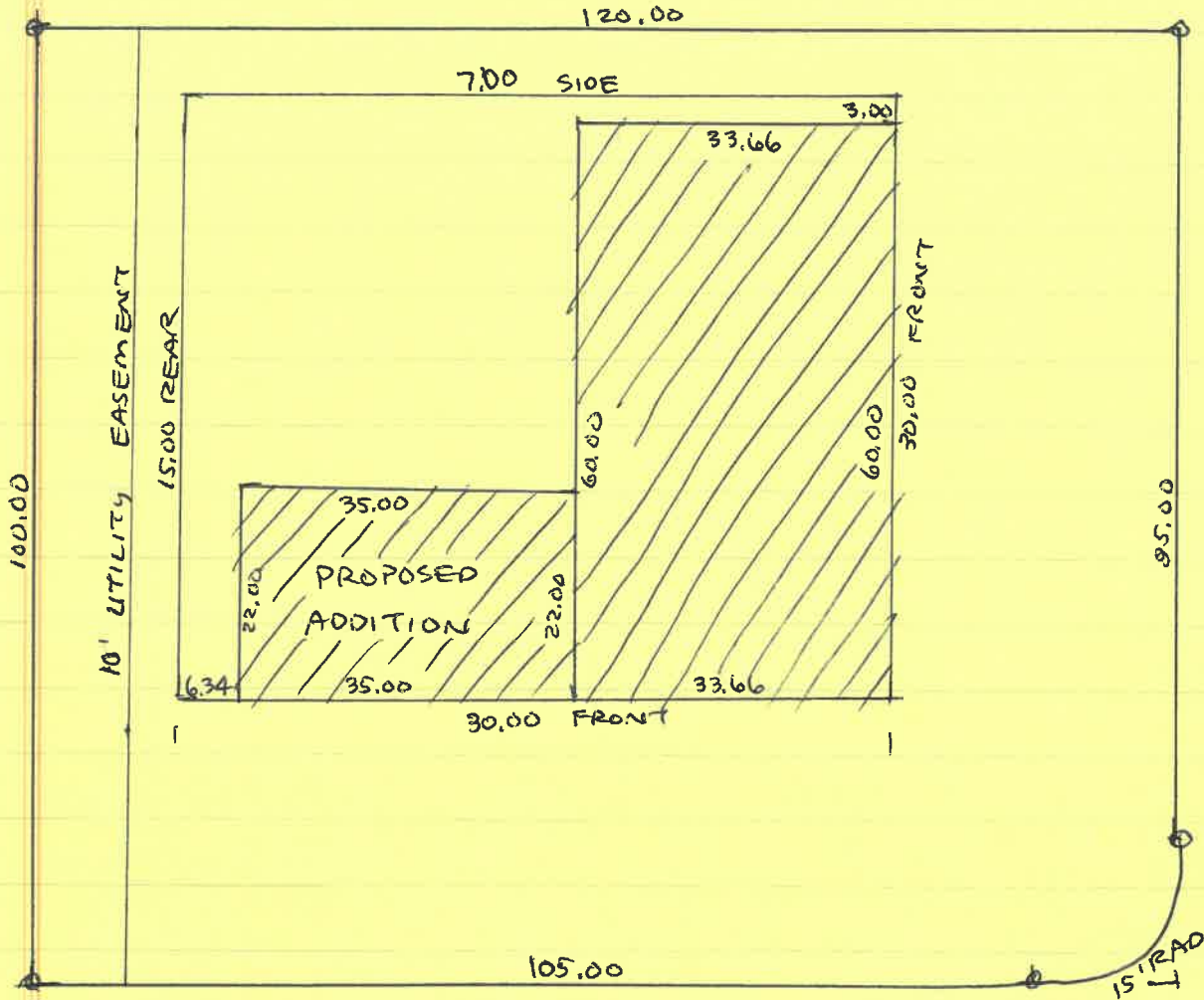

'A' RESIDENTIAL
SETBACKS
30' FRONT
15' REAR
7' SIDE
MAXIMUM HEIGHT
35'
LOT COVERAGE
35%

TOTAL LOT 11,951.72 FT²
35% BUILDABLE 4,183.10 FT²
EXISTING HOUSE 2020 FT²
ADDITION 770 FT²
TOTAL BUILDINGS 2,790 FT²

FIELD INSPECTION
Paul E. Buehler
24 APR 86 10:00 AM